

ELEVATION

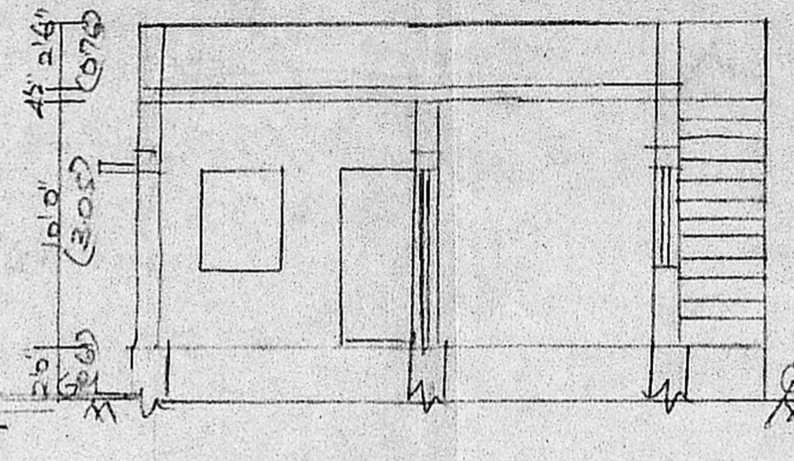

SECTION ON AB

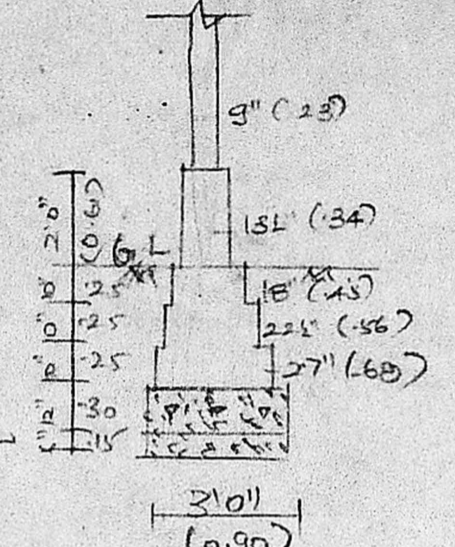

DETAILS OF FOUNDATION

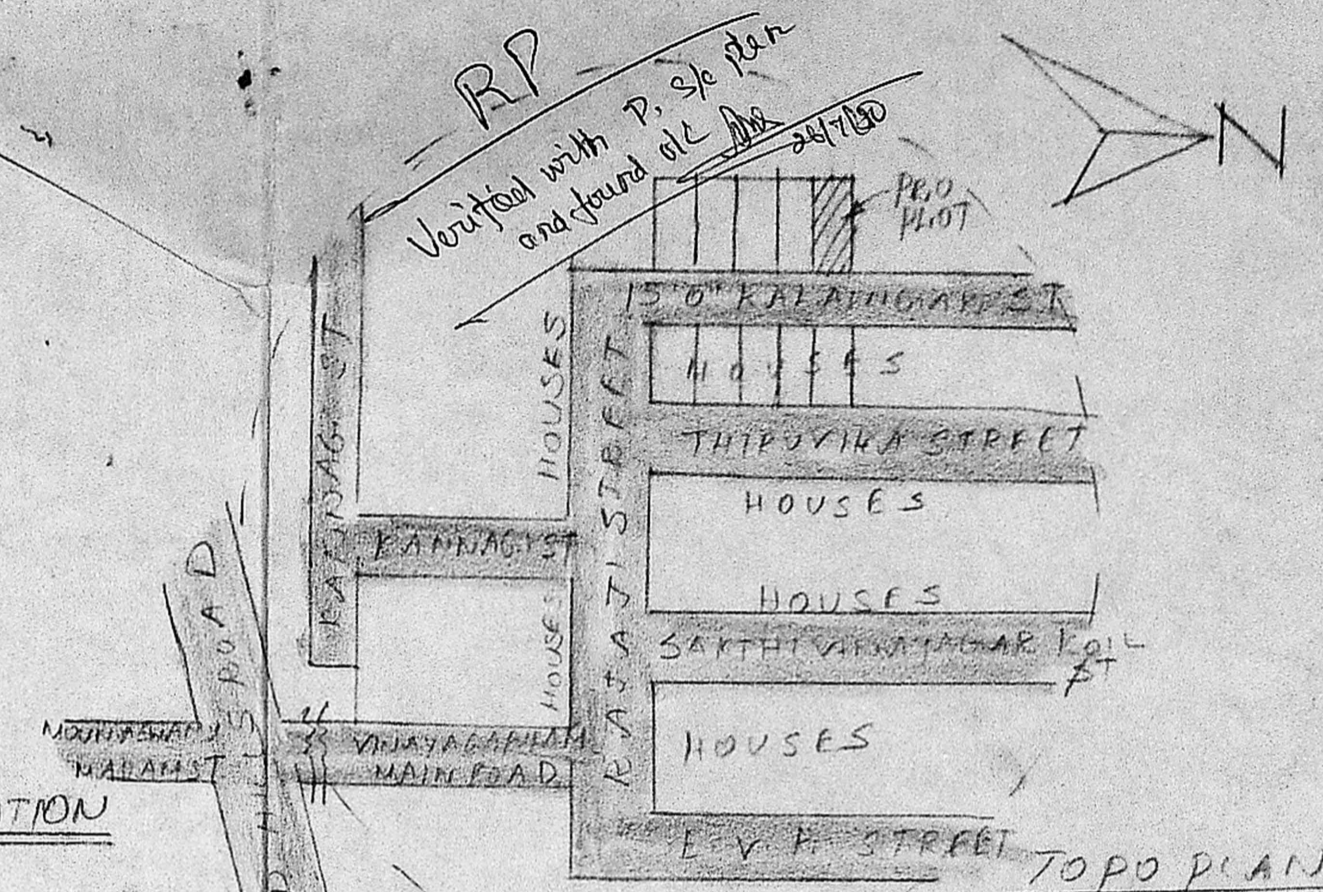

TOPO PLAN  
Not to scale

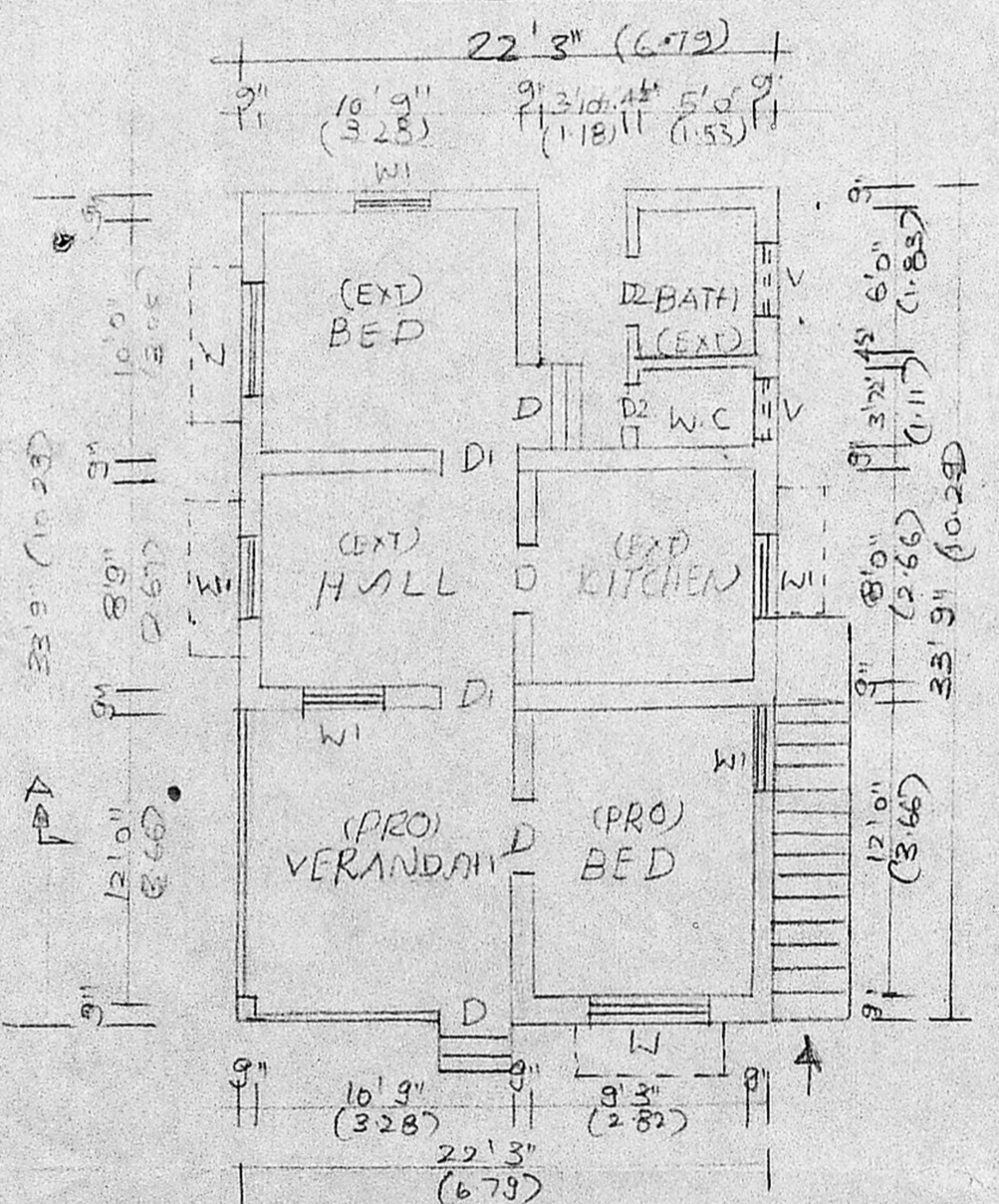

PLAN

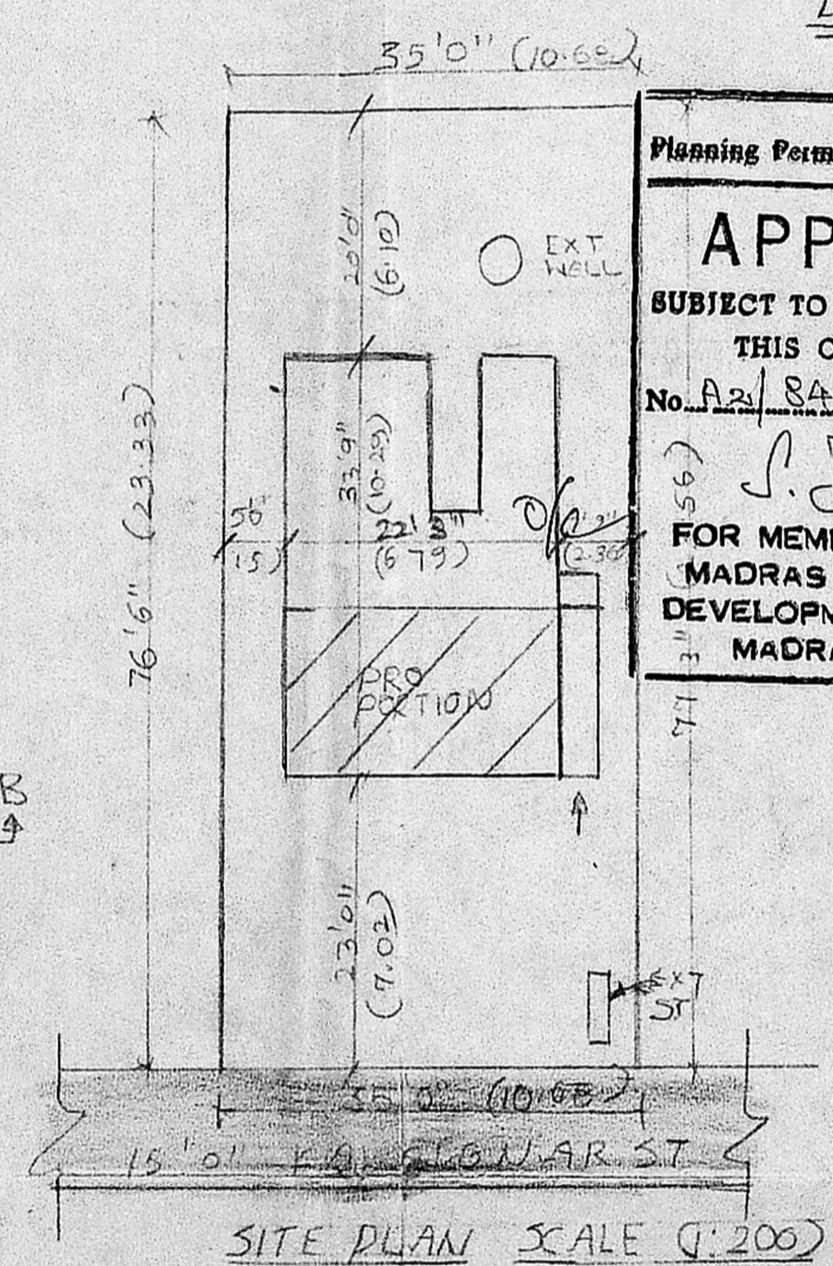

SITE PLAN SCALE (1:200)

Planning Permit No. A/952/90

**APPROVED**

SUBJECT TO THE CONDITIONS IN THIS OFFICE LETTER.

No. A2/8489/90 Date 27.07.90

*S. Jayan* 27.7.90

FOR MEMBER SECRETARY  
MADRAS METROPOLITAN  
DEVELOPMENT AUTHORITY  
MADRAS - 600 008.

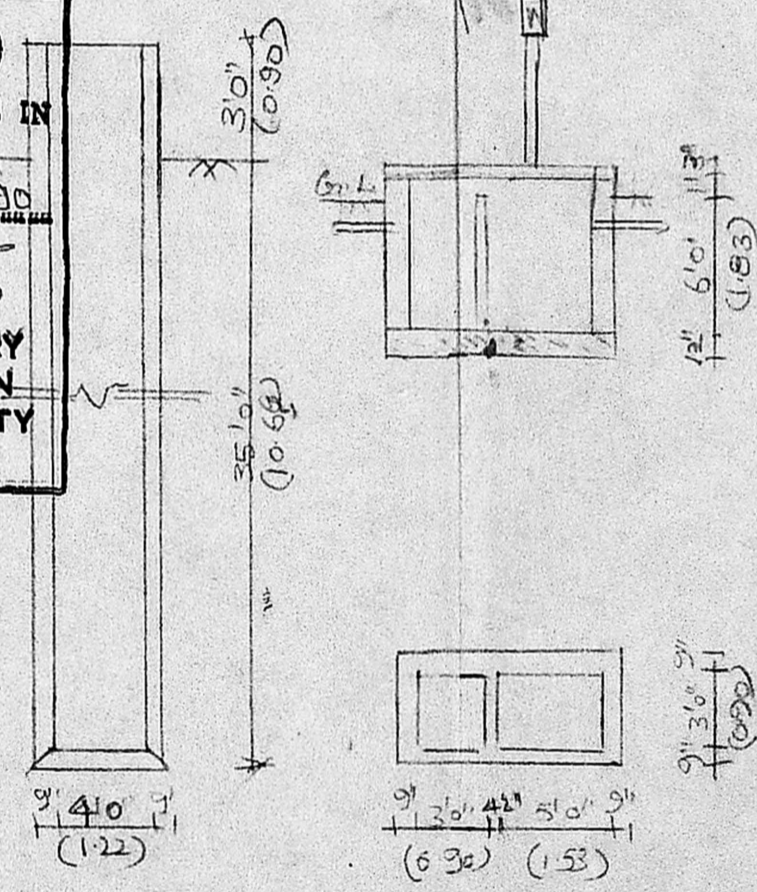

DETAILS OF WELL & ST

SPECIFICATION

FOUNDATION IN C.C. 1:4:8  
BRICKWORK IN C.M. 1:5 MIX  
PLASTERING IN C.M. 1:4 1/2  
FLOORING IN C.M. 1:4 3/4  
ALL B.C.C. WORKS IN C.C. 1:2:4  
JOINERY: COUNTRY WOOD.

DETAILS OF JOINERY

D DOOR : 3'3" x 6'6"  
D1 " : 3'0" x 6'6"  
D2 " : 2'6" x 6'0"  
W WINDOW : 4'6" x 4'0"  
W1 " : 3'0" x 4'0"  
V VENTILATOR : 3'0" x 2'0"

PLAN SHOWING THE PROPOSED ADDITION TO THE EXISTING BUILDING IN PLOT NO. 4 S.NO. 37/5 VINAYAGAPURAM OF NO. 59, CRAGADAM VILLAGE, AMBATTUR TOWNSHIP, SAIDAPET II, CHINGLEPUT DIST. SCALE 1" = 80" (1:100).

REFERENCE

	SFT	SQM
Plot Area	2690.6	250
Plinth Area	284	26.4
(Pro)		
(Ext)	426	35.6
Coverage	26% F.S.I. 0.26	
Proposals shown in red		

*P. Ganesan*

OWNER

*M. N. Rujaruman*

**M. N. Rujaruman, I.C.E.**  
Civil Engineer &  
Licensed Surveyor  
Ambattur & Avadi Township  
210/5, M.T.H. ROAD  
VELKATAPURAM  
CHINGLEPUT DIST. MADRAS-53, JOB